



# Naperville

## Emerald Ash Borer Treatment Form

NAME \_\_\_\_\_

ADDRESS \_\_\_\_\_

PHONE Residence \_\_\_\_\_ Cell \_\_\_\_\_

Please indicate the location, quantity and diameter of the ash trees you are treating for Emerald Ash Borer prevention.

Parkway Trees (city property) **Click on Map to Identify Parkway Trees ONLY**

Private Property Trees \_\_\_\_\_ Front Yard \_\_\_\_\_ Rear Yard \_\_\_\_\_ Side Yard

**PLEASE CLICK ON THE PARKWAY TREES TO INDICATE WHICH HAS BEEN TREATED**

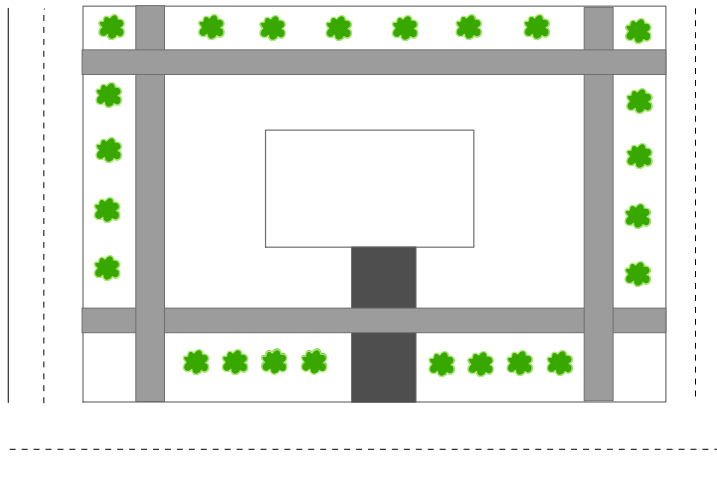

Comments \_\_\_\_\_

What product and method is used for treatment of the ash tree(s)? (i.e. Meritt, soil drench)

\_\_\_\_\_

Date of Treatment \_\_\_\_\_

What is the name and contact number of the person or company performing the work?

NAME/COMPANY \_\_\_\_\_

PHONE \_\_\_\_\_

**PLEASE NOTE: Annual treatment is necessary for most products. Please continue to update the City of Naperville with treatment dates. Keep for your records any receipts and treatment documentation. Attach a product sheet from the I.D.A. if available**

Send to: City of Naperville Department of Public Works, P.O. Box 3020, Naperville, IL 60566

PHONE: (630) 420-6095 FAX: (630) 420-4100

**ELECTRONIC: Click on the Submit Form Button**