

## Example - Finished Basement Wall Section Detail

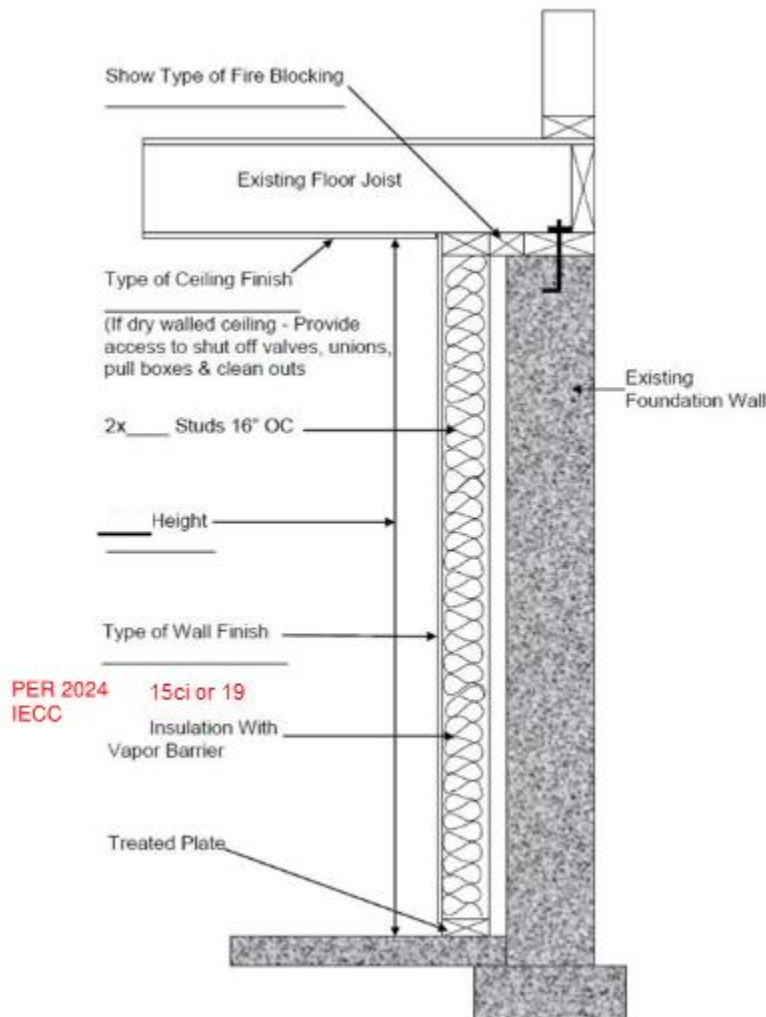

2024 IRC

R313.1.1 Basements. Portions of basements that do not contain habitable space or hallways shall have a ceiling height of not less than 6 feet 8 inches (2032 mm). Exception: At beams, girders, ducts or other obstructions, the ceiling height shall be not less than 6 feet 4 inches (1931 mm) from the finished floor.

R313.1.2 Habitable attics and basements in existing buildings. Where a habitable attic or habitable space in a basement is created in an existing building, ceiling height shall not be less than 6 feet 8 inches (2032 mm). Bathrooms, toilet rooms and laundry rooms shall have a ceiling height of not less than 6 feet 4 inches (1930 mm).

Exceptions:

1. For rooms with sloped ceilings, the required floor area of the room shall have a ceiling height of not less than 5 feet (1524 mm) and not less than 50 percent of the required floor area shall have a ceiling height of not less than 6 feet 8 inches (2032 mm).
2. At beams, girders, ducts or other obstructions, the ceiling height shall be not less than 6 feet 4 inches (1930 mm) from the finished floor.

R402.2.8.1 Basement wall insulation installation.

Where basement walls are insulated, the insulation shall be installed from the top of the basement wall down to 10 feet (3048 mm) below grade or to within 6 inches (152 mm) of the basement floor, whichever is less.